

FOR PROFESSIONAL CLIENTS ONLY  
NOT TO BE REPRODUCED WITHOUT PRIOR WRITTEN APPROVAL  
PLEASE REFER TO ALL RISK DISCLOSURES AT THE BACK OF THIS DOCUMENT

# CITY OF ENGLEWOOD

May 2024



# Contents

Fixed income market review	3
Activity and performance summary	4
Recap of securities held	6
Maturity distribution of securities held	7
Securities held	8
GASB 40 - Deposit and investment risk disclosure	15
Securities purchased	21
Securities sold and matured	22
Detail of return and interest received	23
Transaction report	28
Additional information	29

As of May 31, 2024

Chart 1: Inflation continues to fall more slowly in the US

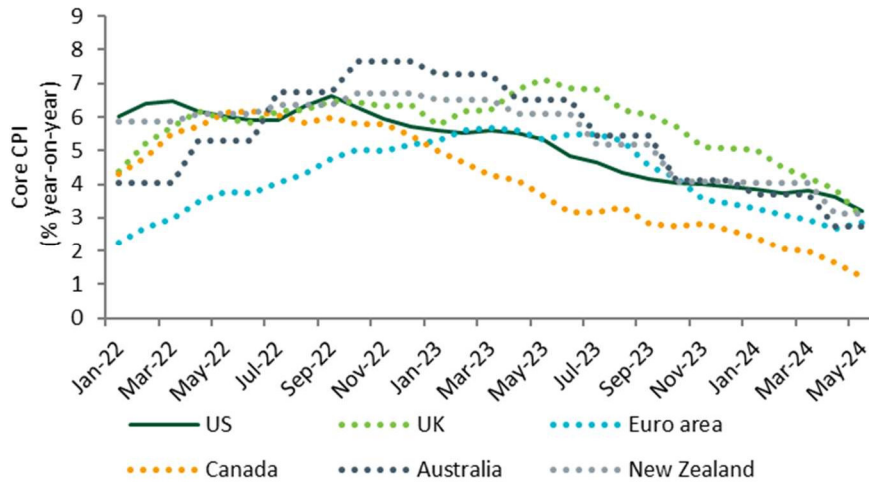

Source: Bureau of Labor Statistics, Macro bond, May 31, 2024

Chart 2: Core services continue to dominate CPI

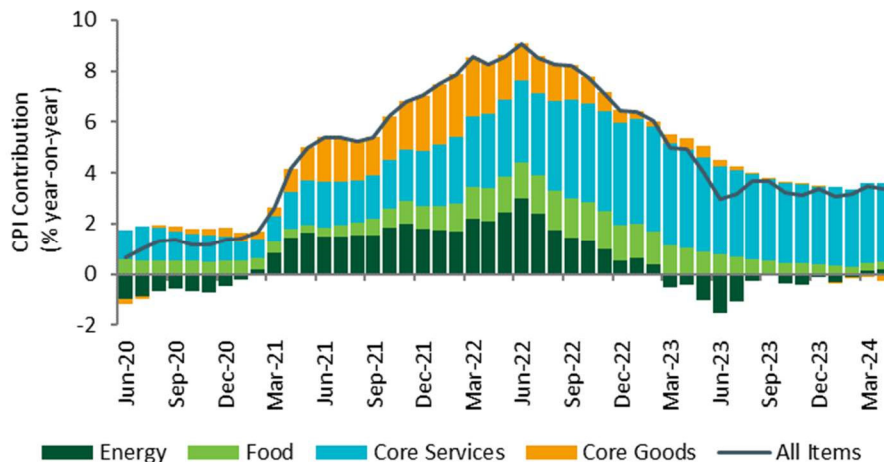

Source: Bureau of Labor Statistics, Macro bond, May 31, 2024

Economic Indicators and Monetary Policy

Headline CPI came in lower than expected for the first time this year, at 0.3% in April. Core prices also rose 0.3% (in line with expectations). This took headline CPI from 3.5% to 3.4% year-on-year and Core CPI from 3.8% to 3.6% (the lowest since April 2021). Core services categories remained the largest contributors to inflation given their “sticky” nature. The “supercore” categories (core services excluding shelter) remained particularly stubborn, rising to 4.9% from 4.8% year-on-year, although slowing on a month-on-month. CPI in the US is declining at a slower pace compared to other countries (Chart 1).

The second GDP growth estimate for Q1 2024 was at 1.3% pa, down from 1.6%, but in line with market expectations. The significant change across the major categories was a downward revision in consumption, with goods consumption in negative territory.

Employment rose by 175,000 jobs in April, softer than consensus expectations at 240,000. Private employment rose by 167,000. Private education and health care were strong, rising by 95,000 jobs in April with 87,000 of that in health care and social assistance. Wage growth was more modest than expected at 0.2% month-on-month and 3.9% year-on-year. The unemployment rate rose to 3.9%, from 3.8%.

The FOMC left the Fed Funds rate unchanged but amended its official statement to add that “In recent months, there has been a lack of further progress toward the Committee’s 2 percent inflation objective”. This reflects disappointing inflation prints so far this year. Chair Powell stated “gaining greater confidence” that inflation will sustainably return to target may take longer than previously expected and the central bank is prepared to keep rates unchanged as long as appropriate. Elsewhere, Chair Powell announced the Fed will slow quantitative tightening in June to ensure there are “ample reserves” in the system. The Fed will allow a monthly cap of \$25bn of Treasuries to roll off its balance sheet, down from \$60bn, and it left the \$35bn cap on mortgage-backed securities unchanged.

Interest Rate Summary

Yields generally fell during the month. At the end of May, the 3-month US Treasury bill yielded 5.39%, the 6-month US Treasury bill yielded 5.38%, the 2-year US Treasury note yielded 4.87%, the 5-year US Treasury note yielded 4.51% and the 10-year US Treasury note yielded 4.50%.

# ACTIVITY AND PERFORMANCE SUMMARY

For the period May 1, 2024 - May 31, 2024

<u>Amortized Cost Basis Activity Summary</u>	
<b>Opening balance</b>	95,434,139.40
Income received	126,185.30
<b>Total receipts</b>	126,185.30
<b>Total disbursements</b>	0.00
Interportfolio transfers	(126,345.59)
<b>Total Interportfolio transfers</b>	(126,345.59)
Realized gain (loss)	0.00
Change in accruals from security movement	0.00
<b>Total amortization expense</b>	(16,642.97)
<b>Total OID/MKT accretion income</b>	39,026.94
Return of capital	0.00
<b>Closing balance</b>	95,456,363.08
<b>Ending fair value</b>	94,151,235.51
Unrealized gain (loss)	(1,305,127.57)

<u>Detail of Amortized Cost Basis Return</u>				
	Interest earned	Accretion (amortization)	Realized gain (loss)	Total income
Corporate Bonds	67,962.95	13,659.95	0.00	81,622.90
Government Agencies	70,367.60	8,716.73	0.00	79,084.33
Government Bonds	99,745.98	1,088.82	0.00	100,834.80
Municipal/Provincial Bonds	3,519.92	(1,081.53)	0.00	2,438.39
<b>Total</b>	<b>241,596.45</b>	<b>22,383.97</b>	<b>0.00</b>	<b>263,980.42</b>

<u>Comparative Rates of Return (%)</u>			
	* Twelve month trailing	* Six month trailing	* One month
Fed Funds	5.31	2.64	0.44
Overnight Repo	5.34	2.66	0.44
Merrill Lynch 3m US Treas Bill	5.29	2.61	0.44
Merrill Lynch 6m US Treas Bill	5.24	2.55	0.43
ML 1 Year US Treasury Note	5.19	2.47	0.43
ML 2 Year US Treasury Note	4.76	2.28	0.40
ML 5 Year US Treasury Note	4.31	2.10	0.37

\* rates reflected are cumulative

<u>Summary of Amortized Cost Basis Return for the Period</u>	
	Total portfolio
Interest earned	241,596.45
Accretion (amortization)	22,383.97
Realized gain (loss) on sales	0.00
Total income on portfolio	263,980.42
Average daily amortized cost	95,407,561.82
Period return (%)	0.27
YTD return (%)	1.27
Weighted average final maturity in days	784

# ACTIVITY AND PERFORMANCE SUMMARY

For the period May 1, 2024 - May 31, 2024

<u>Fair Value Basis Activity Summary</u>		
<b>Opening balance</b>		93,673,464.06
Income received	126,185.30	
<b>Total receipts</b>		126,185.30
<b>Total disbursements</b>		0.00
Interportfolio transfers	(126,345.59)	
<b>Total Interportfolio transfers</b>		(126,345.59)
Unrealized gain (loss) on security movements		0.00
Change in accruals from security movement		0.00
Return of capital		0.00
Change in fair value for the period		477,931.74
<b>Ending fair value</b>		94,151,235.51

<u>Detail of Fair Value Basis Return</u>			
	Interest earned	Change in fair value	Total income
Corporate Bonds	67,962.95	70,493.66	138,456.61
Government Agencies	70,367.60	183,362.70	253,730.30
Government Bonds	99,745.98	207,824.81	307,570.79
Municipal/Provincial Bonds	3,519.92	16,250.57	19,770.49
<b>Total</b>	<b>241,596.45</b>	<b>477,931.74</b>	<b>719,528.19</b>

<u>Comparative Rates of Return (%)</u>			
	* Twelve month trailing	* Six month trailing	* One month
Fed Funds	5.31	2.64	0.44
Overnight Repo	5.34	2.66	0.44
ICE Bofa 3 Months US T-BILL	5.45	2.69	0.48
ICE Bofa 6m US Treas Bill	5.52	2.65	0.47
ICE Bofa 1 Yr US Treasury Note	4.81	2.22	0.46
ICE BofA US Treasury 1-3	3.43	1.79	0.69
ICE BofA US Treasury 1-5	2.66	1.59	0.89

\* rates reflected are cumulative

<u>Summary of Fair Value Basis Return for the Period</u>	
	Total portfolio
Interest earned	241,596.45
Change in fair value	477,931.74
Total income on portfolio	719,528.19
Average daily total value *	94,758,114.55
Period return (%)	0.76
YTD return (%)	0.89
Weighted average final maturity in days	784

\* Total value equals market value and accrued interest

# RECAP OF SECURITIES HELD

As of May 31, 2024

	Historical cost	Amortized cost	Fair value	Unrealized gain (loss)	Weighted average final maturity (days)	Percent of portfolio	Weighted average effective duration (years)
Cash and Cash Equivalents	(996,583.14)	(996,583.14)	(996,583.14)	0.00	1	(1.04)	0.00
Corporate Bonds	20,439,156.32	20,594,596.70	20,446,568.50	(148,028.20)	565	21.43	1.44
Government Agencies	30,770,012.75	30,781,854.25	30,384,274.07	(397,580.18)	865	32.26	2.15
Government Bonds	41,052,125.99	40,999,296.15	40,262,617.44	(736,678.71)	886	43.04	2.21
Municipal/Provincial Bonds	4,111,700.00	4,077,199.12	4,054,358.64	(22,840.48)	47	4.31	0.13
<b>Total</b>	<b>95,376,411.92</b>	<b>95,456,363.08</b>	<b>94,151,235.51</b>	<b>(1,305,127.57)</b>	<b>784</b>	<b>100.00</b>	<b>1.96</b>

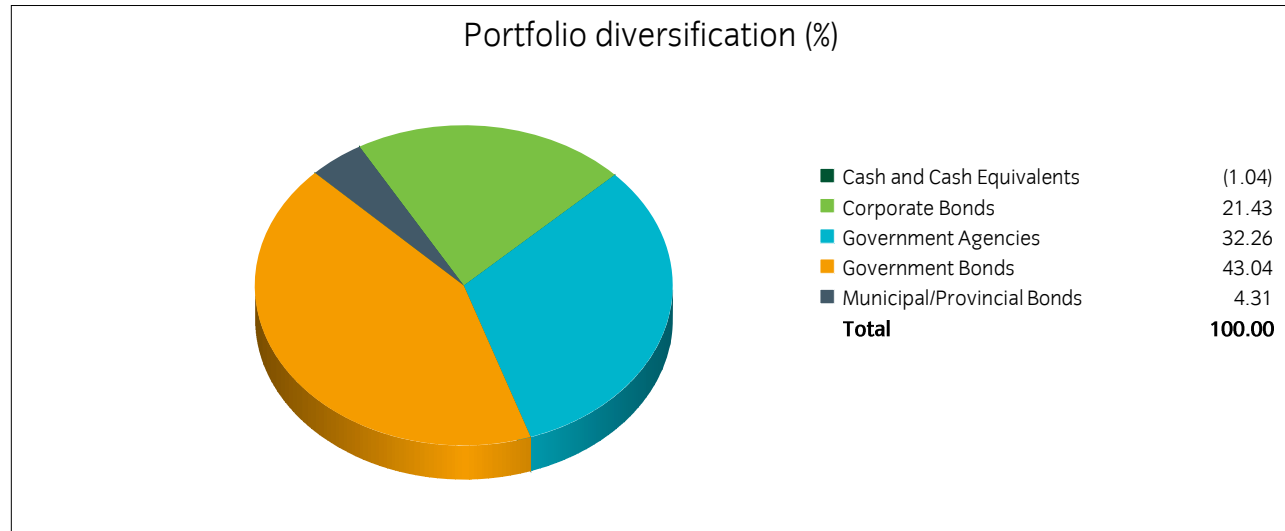

# MATURITY DISTRIBUTION OF SECURITIES HELD

As of May 31, 2024

Maturity	Historic cost	Percent
Under 90 days	6,653,596.86	6.98
90 to 179 days	5,610,469.50	5.88
180 days to 1 year	19,783,958.49	20.74
1 to 2 years	17,977,710.18	18.85
2 to 3 years	13,939,559.95	14.62
3 to 4 years	14,239,261.52	14.93
4 to 5 years	16,175,641.13	16.96
Over 5 years	996,214.29	1.05
	<b>95,376,411.92</b>	<b>100.00</b>

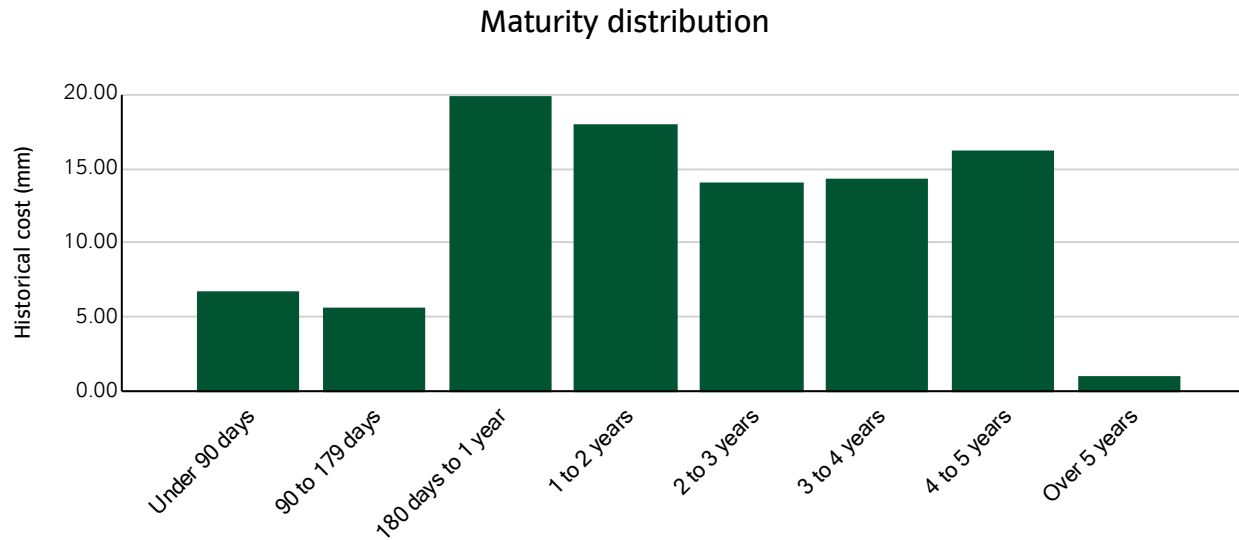

# SECURITIES HELD

As of May 31, 2024

Cusip	Description	Coupon	Maturity/ Call date	Par value or shares	Historical cost	Amortized cost	Fair value	Unrealized gain (loss)	Total accrued interest	% Port cost
<b>Cash and Cash Equivalents</b>										
	Cash and Cash Equivalents	0.000		(996,583.14)	(996,583.14)	(996,583.14)	(996,583.14)	0.00	0.00	(1.04)
<b>Total Cash and Cash Equivalents</b>				<b>(996,583.14)</b>	<b>(996,583.14)</b>	<b>(996,583.14)</b>	<b>(996,583.14)</b>	<b>0.00</b>	<b>0.00</b>	<b>(1.04)</b>
<b>Corporate Bonds</b>										
24422EVC0	JOHN DEERE CAPITAL CORP 2.05% 09JAN2025	2.050	01/09/2025	1,500,000.00	1,444,695.00	1,485,767.57	1,469,773.26	(15,994.31)	12,129.17	1.51
90331HMS9	US BANK NA CINCINNATI 2.8% 27JAN2025 (CALLABLE 27DEC24)	2.800	01/27/2025 12/27/2024	1,000,000.00	991,480.00	997,931.11	981,826.35	(16,104.76)	9,644.44	1.04
78016EZ59	ROYAL BANK OF CANADA 3.375% 14APR2025	3.375	04/14/2025	1,500,000.00	1,476,210.00	1,492,103.53	1,472,397.51	(19,706.02)	6,609.38	1.55
17275RAW2	CISCO SYSTEMS INC 3.5% 15JUN2025	3.500	06/15/2025	1,500,000.00	1,471,245.00	1,473,699.69	1,473,969.59	269.90	24,208.33	1.54
46625HMN7	JPMORGAN CHASE & CO 3.9% 15JUL2025 (CALLABLE 15APR25)	3.900	07/15/2025 04/15/2025	1,750,000.00	1,742,860.00	1,747,211.48	1,720,441.28	(26,770.20)	25,783.33	1.83
06051GFS3	BANK OF AMERICA CORP 3.875% 01AUG2025	3.875	08/01/2025	500,000.00	484,280.00	493,543.30	491,425.19	(2,118.11)	6,458.33	0.51
857477AT0	STATE STREET CORP 3.55% 18AUG2025	3.550	08/18/2025	1,500,000.00	1,447,740.00	1,478,032.74	1,471,159.55	(6,873.19)	15,235.42	1.52
89236TKF1	TOYOTA MOTOR CREDIT CORP 3.65% 18AUG2025	3.650	08/18/2025	1,500,000.00	1,488,675.00	1,495,364.16	1,470,921.23	(24,442.93)	15,664.58	1.56
46625HQW3	JPMORGAN CHASE & CO 3.3% 01APR2026 (CALLABLE 01JAN26)	3.300	04/01/2026 01/01/2026	1,326,000.00	1,256,663.46	1,272,892.87	1,281,963.73	9,070.86	7,293.00	1.32
61690U4T4	MORGAN STANLEY BANK NA 4.754% 21APR2026 (CALLABLE 21MAR26)	4.754	04/21/2026 03/21/2026	1,000,000.00	1,005,560.00	1,003,463.69	989,664.16	(13,799.53)	5,282.22	1.05



# SECURITIES HELD

As of May 31, 2024

Cusip	Description	Coupon	Maturity/ Call date	Par value or shares	Historical cost	Amortized cost	Fair value	Unrealized gain (loss)	Total accrued interest	% Port cost
<b>Corporate Bonds</b>										
24422EWX3	JOHN DEERE CAPITAL CORP 4.75% 08JUN2026	4.750	06/08/2026	1,000,000.00	999,440.00	999,600.31	993,828.93	(5,771.38)	22,826.39	1.05
89115A2S0	TORONTO-DOMINION BANK 5.532% 17JUL2026	5.532	07/17/2026	2,000,000.00	2,009,940.00	2,007,199.23	2,005,452.50	(1,746.73)	41,182.67	2.11
857477CD3	STATE STREET CORP 5.272% 03AUG2026 (CALLABLE 03JUL26)	5.272	08/03/2026 07/04/2026	1,000,000.00	1,010,710.00	1,008,940.83	999,921.68	(9,019.15)	17,280.44	1.06
89236TKX2	TOYOTA MOTOR CREDIT CORP 5% 14AUG2026	5.000	08/14/2026	1,275,000.00	1,269,339.00	1,270,787.41	1,270,209.15	(578.26)	18,947.92	1.33
14913R2Q9	CATERPILLAR FINL SERVICE 1.15% 14SEP2026	1.150	09/14/2026	1,486,000.00	1,335,928.86	1,364,168.85	1,360,878.65	(3,290.20)	3,655.15	1.40
78016HZT0	ROYAL BANK OF CANADA 4.875% 19JAN2027	4.875	01/19/2027	1,000,000.00	1,004,390.00	1,003,889.93	992,735.74	(11,154.19)	17,875.00	1.05
<b>Total Corporate Bonds</b>				<b>20,837,000.00</b>	<b>20,439,156.32</b>	<b>20,594,596.70</b>	<b>20,446,568.50</b>	<b>(148,028.20)</b>	<b>250,075.77</b>	<b>21.43</b>
<b>Government Agencies</b>										
3130A8HK2	FEDERAL HOME LOAN BANK 1.75% 14JUN2024	1.750	06/14/2024	1,000,000.00	1,038,480.00	1,000,513.56	998,881.68	(1,631.88)	8,118.06	1.09
3134GWCB0	FREDDIE MAC 0.45% 22JUL2024 CALLABLE	0.450	07/22/2024	1,500,000.00	1,500,000.00	1,500,000.00	1,489,350.65	(10,649.35)	2,418.75	1.57
3130AN5A4	FEDERAL HOME LOAN BANK 0.5% 26JUL2024 CALLABLE #0000	0.500	07/26/2024	1,000,000.00	1,000,000.00	1,000,000.00	992,869.49	(7,130.51)	1,736.11	1.05
3130A2UW4	FEDERAL HOME LOAN BANK 2.875% 13SEP2024	2.875	09/13/2024	1,000,000.00	1,053,238.00	1,003,117.40	993,098.72	(10,018.68)	6,229.17	1.10
3136G43H4	FANNIE MAE 0.4% 16SEP2024 CALLABLE	0.400	09/16/2024 06/16/2024	1,000,000.00	1,000,000.00	1,000,000.00	985,963.48	(14,036.52)	833.33	1.05

# SECURITIES HELD

As of May 31, 2024

Cusip	Description	Coupon	Maturity/ Call date	Par value or shares	Historical cost	Amortized cost	Fair value	Unrealized gain (loss)	Total accrued interest	% Port cost
<b>Government Agencies</b>										
3135G0W66	FANNIE MAE 1.625% 15OCT2024	1.625	10/15/2024	1,500,000.00	1,507,044.00	1,500,562.35	1,479,532.01	(21,030.34)	3,114.58	1.58
3130AM4H2	FEDERAL HOME LOAN BANK 0.6% 29OCT2024 (CALLABLE 29JUL24)	0.600	10/29/2024 07/29/2024	775,000.00	775,000.00	775,000.00	760,399.86	(14,600.14)	413.33	0.81
3135G06M0	FANNIE MAE 0.5% 16DEC2024 (CALLABLE 16SEP24)	0.500	12/16/2024 06/16/2024	1,000,000.00	1,000,000.00	1,000,000.00	974,372.58	(25,627.42)	2,291.67	1.05
3135G0X24	FANNIE MAE 1.625% 07JAN2025	1.625	01/07/2025	1,000,000.00	1,054,158.00	1,007,616.52	978,755.38	(28,861.14)	6,500.00	1.11
3130ANCW8	FEDERAL HOME LOAN BANK 0.61% 29JAN2025 (CALLABLE 29JUL24) #0000	0.610	01/29/2025 07/29/2024	1,000,000.00	1,000,000.00	1,000,000.00	970,075.97	(29,924.03)	2,067.22	1.05
3130ALCB8	FEDERAL HOME LOAN BANK 0.68% 24FEB2026 (CALLABLE 24AUG24)	0.680	02/24/2026 08/24/2024	1,100,000.00	961,719.00	1,027,306.37	1,020,755.98	(6,550.39)	2,015.44	1.01
3133ENV72	FEDERAL FARM CREDIT BANK 4.5% 27JUL2026	4.500	07/27/2026	1,045,000.00	1,044,707.40	1,044,831.84	1,036,358.12	(8,473.72)	16,197.50	1.10
3135G06L2	FANNIE MAE 0.875% 18DEC2026 (CALLABLE 18JUN24)	0.875	12/18/2026 06/18/2024	1,140,000.00	997,536.48	1,049,618.86	1,032,969.56	(16,649.30)	4,516.46	1.05
3133EN5V8	FEDERAL FARM CREDIT BANK 4.125% 11JAN2027	4.125	01/11/2027	1,500,000.00	1,517,550.21	1,511,468.58	1,478,058.72	(33,409.86)	24,062.50	1.59
3130AL2X1	FEDERAL HOME LOAN BANK 0.85% 17FEB2027 (CALLABLE 17AUG24)	0.850	02/17/2027 08/17/2024	1,140,000.00	997,386.00	1,027,270.33	1,026,379.63	(890.70)	2,799.33	1.05
3133EP6K6	FEDERAL FARM CREDIT BANK 4.5% 26MAR2027	4.500	03/26/2027	1,750,000.00	1,752,632.00	1,752,473.74	1,738,962.40	(13,511.34)	14,218.75	1.84
3133EPAU9	FEDERAL FARM CREDIT BANK 3.875% 14JUL2027	3.875	07/14/2027	1,000,000.00	993,970.00	995,750.65	976,656.82	(19,093.83)	14,746.53	1.04

# SECURITIES HELD

As of May 31, 2024

Cusip	Description	Coupon	Maturity/ Call date	Par value or shares	Historical cost	Amortized cost	Fair value	Unrealized gain (loss)	Total accrued interest	% Port cost
<b>Government Agencies</b>										
3135G05Y5	FANNIE MAE 0.75% 08OCT2027	0.750	10/08/2027	1,170,000.00	996,664.50	1,022,853.63	1,028,712.72	5,859.09	1,291.88	1.04
3133EPCG8	FEDERAL FARM CREDIT BANK 4.125% 01DEC2027	4.125	12/01/2027	1,000,000.00	1,012,060.00	1,009,155.73	982,361.82	(26,793.91)	20,625.00	1.06
3133EP3Z6	FEDERAL FARM CREDIT BANK 4.375% 28FEB2028	4.375	02/28/2028	1,000,000.00	999,544.00	999,574.90	991,499.97	(8,074.93)	11,302.08	1.05
3130ATS57	FEDERAL HOME LOAN BANK 4.5% 10MAR2028	4.500	03/10/2028	2,000,000.00	2,066,034.50	2,051,318.24	1,999,395.16	(51,923.08)	20,250.00	2.17
3130AWN63	FEDERAL HOME LOAN BANK 4% 30JUN2028	4.000	06/30/2028	1,000,000.00	984,420.00	987,060.68	979,856.13	(7,204.55)	16,666.67	1.03
3130AWTR1	FEDERAL HOME LOAN BANK 4.375% 08SEP2028	4.375	09/08/2028	1,250,000.00	1,245,675.00	1,246,308.63	1,242,740.50	(3,568.13)	12,608.51	1.31
3130AXQK7	FEDERAL HOME LOAN BANK 4.75% 08DEC2028	4.750	12/08/2028	1,000,000.00	1,033,340.00	1,030,305.71	1,005,206.91	(25,098.80)	27,444.44	1.08
3133EP3B9	FEDERAL FARM CREDIT BANK 4.125% 13FEB2029	4.125	02/13/2029	1,250,000.00	1,238,470.66	1,239,083.24	1,229,438.58	(9,644.66)	15,468.75	1.30
3133EP5J0	FEDERAL FARM CREDIT BANK 4.125% 12MAR2029	4.125	03/12/2029	1,000,000.00	990,300.00	990,715.18	983,629.54	(7,085.64)	9,052.08	1.04
3133ERDH1	FEDERAL FARM CREDIT BANK 4.75% 30APR2029	4.750	04/30/2029	1,000,000.00	1,010,083.00	1,009,948.11	1,007,991.69	(1,956.42)	3,958.33	1.06
<b>Total Government Agencies</b>				<b>31,120,000.00</b>	<b>30,770,012.75</b>	<b>30,781,854.25</b>	<b>30,384,274.07</b>	<b>(397,580.18)</b>	<b>250,946.47</b>	<b>32.26</b>
<b>Government Bonds</b>										
912828G38	USA TREASURY 2.25% 15NOV2024	2.250	11/15/2024	1,200,000.00	1,275,187.50	1,210,072.97	1,183,664.06	(26,408.91)	1,173.91	1.34

# SECURITIES HELD

As of May 31, 2024

Cusip	Description	Coupon	Maturity/ Call date	Par value or shares	Historical cost	Amortized cost	Fair value	Unrealized gain (loss)	Total accrued interest	% Port cost
<b>Government Bonds</b>										
9128283J7	USA TREASURY 2.125% 30NOV2024	2.125	11/30/2024	1,500,000.00	1,493,090.96	1,498,716.39	1,476,562.50	(22,153.89)	0.00	1.57
9128283P3	USA TREASURY 2.25% 31DEC2024	2.250	12/31/2024	1,500,000.00	1,586,894.53	1,515,130.54	1,474,233.41	(40,897.13)	14,093.41	1.66
912828Z52	USA TREASURY 1.375% 31JAN2025	1.375	01/31/2025	1,000,000.00	1,041,253.35	1,006,975.20	974,902.34	(32,072.86)	4,570.74	1.09
912828J27	USA TREASURY 2% 15FEB2025	2.000	02/15/2025	1,500,000.00	1,485,356.59	1,496,408.22	1,466,162.12	(30,246.10)	8,736.26	1.56
912828ZC7	USA TREASURY 1.125% 28FEB2025	1.125	02/28/2025	1,000,000.00	1,020,745.54	1,004,386.93	970,322.27	(34,064.66)	2,812.50	1.07
91282CED9	USA TREASURY 1.75% 15MAR2025	1.750	03/15/2025	1,500,000.00	1,473,344.87	1,492,950.71	1,460,250.68	(32,700.03)	5,492.53	1.54
912828ZF0	USA TREASURY 0.5% 31MAR2025	0.500	03/31/2025	1,500,000.00	1,496,777.35	1,499,246.97	1,443,574.22	(55,672.75)	1,250.00	1.57
9128284M9	USA TREASURY 2.875% 30APR2025	2.875	04/30/2025	1,750,000.00	1,750,826.18	1,750,249.27	1,713,923.35	(36,325.92)	4,238.28	1.84
912828XB1	USA TREASURY 2.125% 15MAY2025	2.125	05/15/2025	1,500,000.00	1,469,126.12	1,490,318.97	1,457,622.08	(32,696.89)	1,385.87	1.54
912828Y79	USA TREASURY 2.875% 31JUL2025	2.875	07/31/2025	1,220,000.00	1,225,103.31	1,221,792.26	1,189,500.00	(32,292.26)	11,659.55	1.28
9128285C0	USA TREASURY 3% 30SEP2025	3.000	09/30/2025	1,500,000.00	1,503,520.65	1,501,379.37	1,460,390.63	(40,988.74)	7,500.00	1.58
9128285J5	USA TREASURY 3% 31OCT2025	3.000	10/31/2025	1,500,000.00	1,471,352.68	1,487,994.08	1,458,515.63	(29,478.45)	3,790.76	1.54

# SECURITIES HELD

As of May 31, 2024

Cusip	Description	Coupon	Maturity/ Call date	Par value or shares	Historical cost	Amortized cost	Fair value	Unrealized gain (loss)	Total accrued interest	% Port cost
<b>Government Bonds</b>										
9128286A3	USA TREASURY 2.625% 31JAN2026	2.625	01/31/2026	2,000,000.00	1,971,569.20	1,986,649.12	1,925,078.12	(61,571.00)	17,451.92	2.07
9128286L9	USA TREASURY 2.25% 31MAR2026	2.250	03/31/2026	2,000,000.00	1,947,421.88	1,973,671.59	1,907,890.62	(65,780.97)	7,500.00	2.04
91282CEW7	USA TREASURY 3.25% 30JUN2027	3.250	06/30/2027	1,100,000.00	1,061,331.81	1,064,488.40	1,056,257.82	(8,230.58)	14,928.57	1.11
91282CFH9	USA TREASURY 3.125% 31AUG2027	3.125	08/31/2027	1,000,000.00	974,140.63	976,514.86	954,609.38	(21,905.48)	7,812.50	1.02
91282CFM8	USA TREASURY 4.125% 30SEP2027	4.125	09/30/2027	1,000,000.00	989,729.91	992,497.78	984,492.19	(8,005.59)	6,875.00	1.04
91282CFZ9	USA TREASURY 3.875% 30NOV2027	3.875	11/30/2027	1,250,000.00	1,229,496.38	1,233,478.17	1,220,263.68	(13,214.49)	0.00	1.29
91282CGH8	USA TREASURY 3.5% 31JAN2028	3.500	01/31/2028	1,500,000.00	1,467,128.90	1,473,513.37	1,444,804.68	(28,708.69)	17,451.92	1.54
91282CHA2	USA TREASURY 3.5% 30APR2028	3.500	04/30/2028	1,250,000.00	1,209,281.53	1,211,818.09	1,202,148.44	(9,669.65)	3,685.46	1.27
9128284N7	USA TREASURY 2.875% 15MAY2028	2.875	05/15/2028	1,300,000.00	1,239,879.36	1,251,816.79	1,221,085.94	(30,730.85)	1,625.00	1.30
91282CHK0	USA TREASURY 4% 30JUN2028	4.000	06/30/2028	1,500,000.00	1,499,712.05	1,499,762.67	1,468,710.93	(31,051.74)	25,054.95	1.57
91282CHQ7	USA TREASURY 4.125% 31JUL2028	4.125	07/31/2028	1,000,000.00	1,000,237.73	1,000,199.13	983,632.81	(16,566.32)	13,712.23	1.05
912810FE3	USA TREASURY 5.5% 15AUG2028	5.500	08/15/2028	1,500,000.00	1,550,571.43	1,543,939.11	1,558,066.41	14,127.30	24,024.73	1.63

# SECURITIES HELD

As of May 31, 2024

Cusip	Description	Coupon	Maturity/ Call date	Par value or shares	Historical cost	Amortized cost	Fair value	Unrealized gain (loss)	Total accrued interest	% Port cost
<b>Government Bonds</b>										
91282CJF9	USA TREASURY 4.875% 31OCT2028	4.875	10/31/2028	1,000,000.00	1,002,933.04	1,002,591.09	1,012,890.62	10,299.53	4,106.66	1.05
912810FF0	USA TREASURY 5.25% 15NOV2028	5.250	11/15/2028	1,000,000.00	1,043,948.66	1,039,597.55	1,028,867.19	(10,730.36)	2,282.61	1.09
91282CJW2	USA TREASURY 4% 31JAN2029	4.000	01/31/2029	1,100,000.00	1,085,824.00	1,086,608.94	1,075,894.53	(10,714.41)	14,626.37	1.14
91282CKD2	USA TREASURY 4.25% 28FEB2029	4.250	02/28/2029	1,500,000.00	1,484,419.09	1,484,614.30	1,483,300.79	(1,313.51)	15,937.50	1.56
91282CKP5	USA TREASURY 4.625% 30APR2029	4.625	04/30/2029	1,000,000.00	1,005,706.47	1,005,696.95	1,004,843.75	(853.20)	3,896.06	1.05
91282CKT7	USA TREASURY 4.5% 31MAY2029	4.500	05/31/2029	1,000,000.00	996,214.29	996,216.36	1,000,156.25	3,939.89	368.85	1.04
<b>Total Government Bonds</b>				<b>41,170,000.00</b>	<b>41,052,125.99</b>	<b>40,999,296.15</b>	<b>40,262,617.44</b>	<b>(736,678.71)</b>	<b>248,044.14</b>	<b>43.04</b>
<b>Municipal/Provincial Bonds</b>										
34153QUC8	FLORIDA ST BRD OF EDU PUBLIC E 0.39% 01JUN2024	0.390	06/01/2024	1,000,000.00	1,000,000.00	1,000,000.00	1,000,000.00	0.00	1,950.00	1.05
574193TQ1	MARYLAND ST 0.51% 01AUG2024	0.510	08/01/2024	1,500,000.00	1,500,000.00	1,500,000.00	1,488,314.40	(11,685.60)	2,550.00	1.57
576051VX1	MASSACHUSETTS ST WTR RESOURCES 1.862% 01AUG2024	1.862	08/01/2024	1,575,000.00	1,611,700.00	1,577,199.12	1,566,044.24	(11,154.88)	9,775.50	1.69
<b>Total Municipal/Provincial Bonds</b>				<b>4,075,000.00</b>	<b>4,111,700.00</b>	<b>4,077,199.12</b>	<b>4,054,358.64</b>	<b>(22,840.48)</b>	<b>14,275.50</b>	<b>4.31</b>
<b>Grand total</b>				<b>96,205,416.86</b>	<b>95,376,411.92</b>	<b>95,456,363.08</b>	<b>94,151,235.51</b>	<b>(1,305,127.57)</b>	<b>763,341.88</b>	<b>100.00</b>

# GASB 40 - DEPOSIT AND INVESTMENT RISK DISCLOSURE

As of May 31, 2024

Cusip	Description	Coupon	Maturity date	Call date	S&P rating	Moody rating	Par value or shares	Historical cost	% Portfolio hist cost	Market value	% Portfolio mkt value	Effective dur (yrs)
<b>United States Treasury Note/Bond</b>												
912828G38	USA TREASURY 2.25%	2.250	11/15/2024		AA+	Aaa	1,200,000.00	1,275,187.50	1.34	1,183,664.06	1.26	0.45
9128283J7	USA TREASURY 2.125%	2.125	11/30/2024		AA+	Aaa	1,500,000.00	1,493,090.96	1.57	1,476,562.50	1.57	0.49
9128283P3	USA TREASURY 2.25%	2.250	12/31/2024		AA+	Aaa	1,500,000.00	1,586,894.53	1.66	1,474,233.41	1.57	0.57
912828Z52	USA TREASURY 1.375%	1.375	01/31/2025		AA+	Aaa	1,000,000.00	1,041,253.35	1.09	974,902.34	1.04	0.65
912828J27	USA TREASURY 2%	2.000	02/15/2025		AA+	Aaa	1,500,000.00	1,485,356.59	1.56	1,466,162.12	1.56	0.70
912828ZC7	USA TREASURY 1.125%	1.125	02/28/2025		AA+	Aaa	1,000,000.00	1,020,745.54	1.07	970,322.27	1.03	0.73
91282CED9	USA TREASURY 1.75%	1.750	03/15/2025		AA+	Aaa	1,500,000.00	1,473,344.87	1.54	1,460,250.68	1.55	0.77
912828ZF0	USA TREASURY 0.5%	0.500	03/31/2025		AA+	Aaa	1,500,000.00	1,496,777.35	1.57	1,443,574.22	1.53	0.81
9128284M9	USA TREASURY 2.875%	2.875	04/30/2025		AA+	Aaa	1,750,000.00	1,750,826.18	1.84	1,713,923.35	1.82	0.88
912828XB1	USA TREASURY 2.125%	2.125	05/15/2025		AA+	Aaa	1,500,000.00	1,469,126.12	1.54	1,457,622.08	1.55	0.97
912828Y79	USA TREASURY 2.875%	2.875	07/31/2025		AA+	Aaa	1,220,000.00	1,225,103.31	1.28	1,189,500.00	1.26	1.12
9128285C0	USA TREASURY 3%	3.000	09/30/2025		AA+	Aaa	1,500,000.00	1,503,520.65	1.58	1,460,390.63	1.55	1.28
9128285J5	USA TREASURY 3%	3.000	10/31/2025		AA+	Aaa	1,500,000.00	1,471,352.68	1.54	1,458,515.63	1.55	1.36
9128286A3	USA TREASURY 2.625%	2.625	01/31/2026		AA+	Aaa	2,000,000.00	1,971,569.20	2.07	1,925,078.12	2.04	1.59
9128286L9	USA TREASURY 2.25%	2.250	03/31/2026		AA+	Aaa	2,000,000.00	1,947,421.88	2.04	1,907,890.62	2.03	1.75
91282CEW7	USA TREASURY 3.25%	3.250	06/30/2027		AA+	Aaa	1,100,000.00	1,061,331.81	1.11	1,056,257.82	1.12	2.84
91282CFH9	USA TREASURY 3.125%	3.125	08/31/2027		AA+	Aaa	1,000,000.00	974,140.63	1.02	954,609.38	1.01	3.01
91282CFM8	USA TREASURY 4.125%	4.125	09/30/2027		AA+	Aaa	1,000,000.00	989,729.91	1.04	984,492.19	1.05	3.04
91282CFZ9	USA TREASURY 3.875%	3.875	11/30/2027		AA+	Aaa	1,250,000.00	1,229,496.38	1.29	1,220,263.68	1.30	3.22
91282CGH8	USA TREASURY 3.5%	3.500	01/31/2028		AA+	Aaa	1,500,000.00	1,467,128.90	1.54	1,444,804.68	1.53	3.34
91282CHA2	USA TREASURY 3.5%	3.500	04/30/2028		AA+	Aaa	1,250,000.00	1,209,281.53	1.27	1,202,148.44	1.28	3.58
9128284N7	USA TREASURY 2.875%	2.875	05/15/2028		AA+	Aaa	1,300,000.00	1,239,879.36	1.30	1,221,085.94	1.30	3.66
91282CHK0	USA TREASURY 4%	4.000	06/30/2028		AA+	Aaa	1,500,000.00	1,499,712.05	1.57	1,468,710.93	1.56	3.64
91282CHQ7	USA TREASURY 4.125%	4.125	07/31/2028		AA+	Aaa	1,000,000.00	1,000,237.73	1.05	983,632.81	1.04	3.71
912810FE3	USA TREASURY 5.5%	5.500	08/15/2028		AA+	Aaa	1,500,000.00	1,550,571.43	1.63	1,558,066.41	1.65	3.67

# GASB 40 - DEPOSIT AND INVESTMENT RISK DISCLOSURE

As of May 31, 2024

Cusip	Description	Coupon	Maturity date	Call date	S&P rating	Moody rating	Par value or shares	Historical cost	% Portfolio hist cost	Market value	% Portfolio mkt value	Effective dur (yrs)
<b>United States Treasury Note/Bond</b>												
91282CJF9	USA TREASURY 4.875%	4.875	10/31/2028		AA+	Aaa	1,000,000.00	1,002,933.04	1.05	1,012,890.62	1.08	3.91
912810FF0	USA TREASURY 5.25%	5.250	11/15/2028		AA+	Aaa	1,000,000.00	1,043,948.66	1.09	1,028,867.19	1.09	3.93
91282CJW2	USA TREASURY 4%	4.000	01/31/2029		AA+	Aaa	1,100,000.00	1,085,824.00	1.14	1,075,894.53	1.14	4.13
91282CKD2	USA TREASURY 4.25%	4.250	02/28/2029		AA+	Aaa	1,500,000.00	1,484,419.09	1.56	1,483,300.79	1.58	4.19
91282CKP5	USA TREASURY 4.625%	4.625	04/30/2029		AA+	Aaa	1,000,000.00	1,005,706.47	1.05	1,004,843.75	1.07	4.32
91282CKT7	USA TREASURY 4.5%	4.500	05/31/2029		AA+	Aaa	1,000,000.00	996,214.29	1.04	1,000,156.25	1.06	4.41
<b>Issuer total</b>							<b>41,170,000.00</b>	<b>41,052,125.99</b>	<b>43.04</b>	<b>40,262,617.44</b>	<b>42.76</b>	<b>2.21</b>
<b>Federal Home Loan Banks</b>												
3130A8HK2	FEDERAL HOME LOAN	1.750	06/14/2024		AA+	Aaa	1,000,000.00	1,038,480.00	1.09	998,881.68	1.06	0.04
3130AN5A4	FEDERAL HOME LOAN	0.500	07/26/2024		AA+	Aaa	1,000,000.00	1,000,000.00	1.05	992,869.49	1.05	0.15
3130A2UW4	FEDERAL HOME LOAN	2.875	09/13/2024		AA+	Aaa	1,000,000.00	1,053,238.00	1.10	993,098.72	1.05	0.28
3130AM4H2	FEDERAL HOME LOAN	0.600	10/29/2024	07/29/2024	AA+	Aaa	775,000.00	775,000.00	0.81	760,399.86	0.81	0.40
3130ANCW	FEDERAL HOME LOAN	0.610	01/29/2025	07/29/2024	AA+	Aaa	1,000,000.00	1,000,000.00	1.05	970,075.97	1.03	0.65
3130ALCB8	FEDERAL HOME LOAN	0.680	02/24/2026	08/24/2024	AA+	Aaa	1,100,000.00	961,719.00	1.01	1,020,755.98	1.08	1.67
3130AL2X1	FEDERAL HOME LOAN	0.850	02/17/2027	08/17/2024	AA+	Aaa	1,140,000.00	997,386.00	1.05	1,026,379.63	1.09	2.57
3130ATS57	FEDERAL HOME LOAN	4.500	03/10/2028		AA+	Aaa	2,000,000.00	2,066,034.50	2.17	1,999,395.16	2.12	3.39
3130AWN63	FEDERAL HOME LOAN	4.000	06/30/2028		AA+	Aaa	1,000,000.00	984,420.00	1.03	979,856.13	1.04	3.64
3130AWTR1	FEDERAL HOME LOAN	4.375	09/08/2028		AA+	Aaa	1,250,000.00	1,245,675.00	1.31	1,242,740.50	1.32	3.80
3130AXQK7	FEDERAL HOME LOAN	4.750	12/08/2028		AA+	Aaa	1,000,000.00	1,033,340.00	1.08	1,005,206.91	1.07	3.91
<b>Issuer total</b>							<b>12,265,000.00</b>	<b>12,155,292.50</b>	<b>12.74</b>	<b>11,989,660.03</b>	<b>12.73</b>	<b>2.05</b>
<b>Federal Farm Credit Banks Funding Corp</b>												
3133ENV72	FEDERAL FARM CREDIT	4.500	07/27/2026		AA+	Aaa	1,045,000.00	1,044,707.40	1.10	1,036,358.12	1.10	2.00
3133EN5V8	FEDERAL FARM CREDIT	4.125	01/11/2027		AA+	Aaa	1,500,000.00	1,517,550.21	1.59	1,478,058.72	1.57	2.40
3133EP6K6	FEDERAL FARM CREDIT	4.500	03/26/2027		AA+	Aaa	1,750,000.00	1,752,632.00	1.84	1,738,962.40	1.85	2.59



# GASB 40 - DEPOSIT AND INVESTMENT RISK DISCLOSURE

As of May 31, 2024

Cusip	Description	Coupon	Maturity date	Call date	S&P rating	Moody rating	Par value or shares	Historical cost	% Portfolio hist cost	Market value	% Portfolio mkt value	Effective dur (yrs)
<b>Federal Farm Credit Banks Funding Corp</b>												
3133EPAU9	FEDERAL FARM CREDIT	3.875	07/14/2027		AA+	Aaa	1,000,000.00	993,970.00	1.04	976,656.82	1.04	2.85
3133EPCG8	FEDERAL FARM CREDIT	4.125	12/01/2027		AA+	Aaa	1,000,000.00	1,012,060.00	1.06	982,361.82	1.04	3.15
3133EP3Z6	FEDERAL FARM CREDIT	4.375	02/28/2028		AA+	Aaa	1,000,000.00	999,544.00	1.05	991,499.97	1.05	3.37
3133EP3B9	FEDERAL FARM CREDIT	4.125	02/13/2029		AA+	Aaa	1,250,000.00	1,238,470.66	1.30	1,229,438.58	1.31	4.16
3133EP5J0	FEDERAL FARM CREDIT	4.125	03/12/2029		AA+	Aaa	1,000,000.00	990,300.00	1.04	983,629.54	1.04	4.24
3133ERDH1	FEDERAL FARM CREDIT	4.750	04/30/2029		AA+	Aaa	1,000,000.00	1,010,083.00	1.06	1,007,991.69	1.07	4.31
<b>Issuer total</b>							<b>10,545,000.00</b>	<b>10,559,317.27</b>	<b>11.07</b>	<b>10,424,957.66</b>	<b>11.07</b>	<b>3.16</b>
<b>Federal National Mortgage Association</b>												
3136G43H4	FANNIE MAE 0.4%	0.400	09/16/2024	06/16/2024	AA+	Aaa	1,000,000.00	1,000,000.00	1.05	985,963.48	1.05	0.29
3135G0W66	FANNIE MAE 1.625%	1.625	10/15/2024		AA+	Aaa	1,500,000.00	1,507,044.00	1.58	1,479,532.01	1.57	0.37
3135G06M0	FANNIE MAE 0.5%	0.500	12/16/2024	06/16/2024	AA+	Aaa	1,000,000.00	1,000,000.00	1.05	974,372.58	1.03	0.53
3135G0X24	FANNIE MAE 1.625%	1.625	01/07/2025		AA+	Aaa	1,000,000.00	1,054,158.00	1.11	978,755.38	1.04	0.59
3135G06L2	FANNIE MAE 0.875%	0.875	12/18/2026	06/18/2024	AA+	Aaa	1,140,000.00	997,536.48	1.05	1,032,969.56	1.10	2.41
3135G05Y5	FANNIE MAE 0.75%	0.750	10/08/2027		AA+	Aaa	1,170,000.00	996,664.50	1.04	1,028,712.72	1.09	3.22
<b>Issuer total</b>							<b>6,810,000.00</b>	<b>6,555,402.98</b>	<b>6.87</b>	<b>6,480,305.73</b>	<b>6.88</b>	<b>1.16</b>
<b>JPMorgan Chase &amp; Co</b>												
46625HMN7	JPMORGAN CHASE & CO	3.900	07/15/2025	04/15/2025	A-	A1	1,750,000.00	1,742,860.00	1.83	1,720,441.28	1.83	1.04
46625HQW3	JPMORGAN CHASE & CO	3.300	04/01/2026	01/01/2026	A-	A1	1,326,000.00	1,256,663.46	1.32	1,281,963.73	1.36	1.70
<b>Issuer total</b>							<b>3,076,000.00</b>	<b>2,999,523.46</b>	<b>3.14</b>	<b>3,002,405.01</b>	<b>3.19</b>	<b>1.32</b>
<b>Toyota Motor Credit Corp</b>												
89236TKF1	TOYOTA MOTOR CREDIT	3.650	08/18/2025		A+	A1	1,500,000.00	1,488,675.00	1.56	1,470,921.23	1.56	1.16
89236TKX2	TOYOTA MOTOR CREDIT	5.000	08/14/2026		A+	A1	1,275,000.00	1,269,339.00	1.33	1,270,209.15	1.35	2.03
<b>Issuer total</b>							<b>2,775,000.00</b>	<b>2,758,014.00</b>	<b>2.89</b>	<b>2,741,130.38</b>	<b>2.91</b>	<b>1.56</b>

# GASB 40 - DEPOSIT AND INVESTMENT RISK DISCLOSURE

As of May 31, 2024

Cusip	Description	Coupon	Maturity date	Call date	S&P rating	Moody rating	Par value or shares	Historical cost	% Portfolio hist cost	Market value	% Portfolio mkt value	Effective dur (yrs)
<b>State Street Corp</b>												
857477AT0	STATE STREET CORP	3.550	08/18/2025		A	A1	1,500,000.00	1,447,740.00	1.52	1,471,159.55	1.56	1.16
857477CD3	STATE STREET CORP	5.272	08/03/2026	07/04/2026	A	A1	1,000,000.00	1,010,710.00	1.06	999,921.68	1.06	1.95
<b>Issuer total</b>							<b>2,500,000.00</b>	<b>2,458,450.00</b>	<b>2.58</b>	<b>2,471,081.23</b>	<b>2.62</b>	<b>1.48</b>
<b>Royal Bank of Canada</b>												
78016EZ59	ROYAL BANK OF	3.375	04/14/2025		A	A1	1,500,000.00	1,476,210.00	1.55	1,472,397.51	1.56	0.84
78016HZT0	ROYAL BANK OF	4.875	01/19/2027		A	A1	1,000,000.00	1,004,390.00	1.05	992,735.74	1.05	2.39
<b>Issuer total</b>							<b>2,500,000.00</b>	<b>2,480,600.00</b>	<b>2.60</b>	<b>2,465,133.25</b>	<b>2.62</b>	<b>1.47</b>
<b>John Deere Capital Corp</b>												
24422EVC0	JOHN DEERE CAPITAL	2.050	01/09/2025		A	A1	1,500,000.00	1,444,695.00	1.51	1,469,773.26	1.56	0.59
24422EWX3	JOHN DEERE CAPITAL	4.750	06/08/2026		A	A1	1,000,000.00	999,440.00	1.05	993,828.93	1.06	1.85
<b>Issuer total</b>							<b>2,500,000.00</b>	<b>2,444,135.00</b>	<b>2.56</b>	<b>2,463,602.19</b>	<b>2.62</b>	<b>1.11</b>
<b>Toronto-Dominion Bank/The</b>												
89115A2S0	TORONTO-DOMINION	5.532	07/17/2026		A	A1	2,000,000.00	2,009,940.00	2.11	2,005,452.50	2.13	1.94
<b>Issuer total</b>							<b>2,000,000.00</b>	<b>2,009,940.00</b>	<b>2.11</b>	<b>2,005,452.50</b>	<b>2.13</b>	<b>1.94</b>
<b>Massachusetts Water Resources Authority</b>												
576051VX1	MASSACHUSETTS ST	1.862	08/01/2024		AA+	Aa1	1,575,000.00	1,611,700.00	1.69	1,566,044.24	1.66	0.17
<b>Issuer total</b>							<b>1,575,000.00</b>	<b>1,611,700.00</b>	<b>1.69</b>	<b>1,566,044.24</b>	<b>1.66</b>	<b>0.17</b>
<b>Federal Home Loan Mortgage Corp</b>												
3134GWCB0	FREDDIE MAC 0.45%	0.450	07/22/2024		AA+	Aaa	1,500,000.00	1,500,000.00	1.57	1,489,350.65	1.58	0.14
<b>Issuer total</b>							<b>1,500,000.00</b>	<b>1,500,000.00</b>	<b>1.57</b>	<b>1,489,350.65</b>	<b>1.58</b>	<b>0.14</b>

# GASB 40 - DEPOSIT AND INVESTMENT RISK DISCLOSURE

As of May 31, 2024

Cusip	Description	Coupon	Maturity date	Call date	S&P rating	Moody rating	Par value or shares	Historical cost	% Portfolio hist cost	Market value	% Portfolio mkt value	Effective dur (yrs)
<b>State of Maryland</b>												
574193TQ1	MARYLAND ST 0.51%	0.510	08/01/2024		AAA	Aaa	1,500,000.00	1,500,000.00	1.57	1,488,314.40	1.58	0.17
<b>Issuer total</b>							<b>1,500,000.00</b>	<b>1,500,000.00</b>	<b>1.57</b>	<b>1,488,314.40</b>	<b>1.58</b>	<b>0.17</b>
<b>Cisco Systems Inc</b>												
17275RAW2	CISCO SYSTEMS INC 3.5%	3.500	06/15/2025		AA-	A1	1,500,000.00	1,471,245.00	1.54	1,473,969.59	1.57	0.99
<b>Issuer total</b>							<b>1,500,000.00</b>	<b>1,471,245.00</b>	<b>1.54</b>	<b>1,473,969.59</b>	<b>1.57</b>	<b>0.99</b>
<b>Caterpillar Financial Services Corp</b>												
14913R2Q9	CATERPILLAR FINL	1.150	09/14/2026		A	A2	1,486,000.00	1,335,928.86	1.40	1,360,878.65	1.45	2.20
<b>Issuer total</b>							<b>1,486,000.00</b>	<b>1,335,928.86</b>	<b>1.40</b>	<b>1,360,878.65</b>	<b>1.45</b>	<b>2.20</b>
<b>State of Florida</b>												
34153QUC8	FLORIDA ST BRD OF EDU	0.390	06/01/2024		AAA	Aaa	1,000,000.00	1,000,000.00	1.05	1,000,000.00	1.06	0.00
<b>Issuer total</b>							<b>1,000,000.00</b>	<b>1,000,000.00</b>	<b>1.05</b>	<b>1,000,000.00</b>	<b>1.06</b>	<b>0.00</b>
<b>Morgan Stanley Bank NA</b>												
61690U4T4	MORGAN STANLEY BANK	4.754	04/21/2026	03/21/2026	A+	Aa3	1,000,000.00	1,005,560.00	1.05	989,664.16	1.05	1.73
<b>Issuer total</b>							<b>1,000,000.00</b>	<b>1,005,560.00</b>	<b>1.05</b>	<b>989,664.16</b>	<b>1.05</b>	<b>1.73</b>
<b>US Bank NA/Cincinnati OH</b>												
90331HMS9	US BANK NA CINCINNATI	2.800	01/27/2025	12/27/2024	A+	A2	1,000,000.00	991,480.00	1.04	981,826.35	1.04	0.64
<b>Issuer total</b>							<b>1,000,000.00</b>	<b>991,480.00</b>	<b>1.04</b>	<b>981,826.35</b>	<b>1.04</b>	<b>0.64</b>
<b>Bank of America Corp</b>												
06051GF53	BANK OF AMERICA CORP	3.875	08/01/2025		A-	A1	500,000.00	484,280.00	0.51	491,425.19	0.52	1.11
<b>Issuer total</b>							<b>500,000.00</b>	<b>484,280.00</b>	<b>0.51</b>	<b>491,425.19</b>	<b>0.52</b>	<b>1.11</b>

# GASB 40 - DEPOSIT AND INVESTMENT RISK DISCLOSURE

As of May 31, 2024

Cusip	Description	Coupon	Maturity date	Call date	S&P rating	Moody rating	Par value or shares	Historical cost	% Portfolio hist cost	Market value	% Portfolio mkt value	Effective dur (yrs)
<b>Cash and Cash Equivalents</b>												
	PENDING TRADE	0.000					0.00	(996,583.14)	0.00	(996,583.14)	(1.06)	0.00
<b>Issuer total</b>							<b>0.00</b>	<b>(996,583.14)</b>	<b>0.00</b>	<b>(996,583.14)</b>	<b>(1.06)</b>	<b>0.00</b>
<b>Grand total</b>							<b>97,202,000.00</b>	<b>95,376,411.92</b>	<b>100.00</b>	<b>94,151,235.51</b>	<b>100.00</b>	<b>1.96</b>

# SECURITIES PURCHASED

For the period May 1, 2024 - May 31, 2024

Cusip	Description / Broker	Trade date Settle date	Coupon	Maturity/ Call date	Par value or shares	Unit cost	Principal cost	Accrued interest
<b>Government Agencies</b>								
3133ERDH1	FEDERAL FARM CREDIT BANK 4.75% BARCLAYS CAPITAL	05/07/2024 05/13/2024	4.750	04/30/2029	1,000,000.00	101.01	(1,010,083.00)	(1,715.28)
<b>Total Government Agencies</b>					<b>1,000,000.00</b>		<b>(1,010,083.00)</b>	<b>(1,715.28)</b>
<b>Government Bonds</b>								
91282CKD2	USA TREASURY 4.25% 28FEB2029 BANK OF MONTREAL	05/09/2024 05/15/2024	4.250	02/28/2029	1,500,000.00	98.96	(1,484,419.09)	(13,165.76)
91282CKP5	USA TREASURY 4.625% 30APR2029 BANK OF MONTREAL	05/28/2024 05/31/2024	4.625	04/30/2029	1,000,000.00	100.57	(1,005,706.47)	(3,896.06)
91282CKT7	USA TREASURY 4.5% 31MAY2029 J.P. MORGAN SECURITIES LLC	05/30/2024 06/03/2024	4.500	05/31/2029	1,000,000.00	99.62	(996,214.29)	(368.85)
<b>Total Government Bonds</b>					<b>3,500,000.00</b>		<b>(3,486,339.85)</b>	<b>(17,430.67)</b>
<b>Grand total</b>					<b>4,500,000.00</b>		<b>(4,496,422.85)</b>	<b>(19,145.95)</b>

# SECURITIES SOLD AND MATURED

For the period May 1, 2024 - May 31, 2024

Cusip	Description / Broker	Trade date Settle date	Coupon	Maturity/ Call date	Par value or shares	Historical cost	Amortized cost at sale or maturity	Price	Fair value at sale or maturity	Realized gain (loss)	Accrued interest sold
<b>Government Agencies</b>											
3134GWHRO	FEDERAL HOME LN MTG CORP 0.41% DUE 05-13-2024	05/13/2024 05/13/2024	0.410		(1,000,000.00)	1,000,000.00	1,000,000.00	0.00	1,000,000.00	0.00	0.00
<b>Total (Government Agencies)</b>					<b>(1,000,000.00)</b>	<b>1,000,000.00</b>	<b>1,000,000.00</b>		<b>1,000,000.00</b>	<b>0.00</b>	<b>0.00</b>
<b>Government Bonds</b>											
912828WJ5	UNITED STATES OF AMER TREAS NOTES 2.5% DUE 05-15-2024	05/15/2024 05/15/2024	2.500		(1,500,000.00)	1,515,000.00	1,500,000.00	0.00	1,500,000.00	0.00	0.00
912828XT2	USA TREASURY 2% 31MAY2024	05/31/2024 05/31/2024	2.000		(1,000,000.00)	1,045,198.66	1,000,000.00	0.00	1,000,000.00	0.00	0.00
<b>Total (Government Bonds)</b>					<b>(2,500,000.00)</b>	<b>2,560,198.66</b>	<b>2,500,000.00</b>		<b>2,500,000.00</b>	<b>0.00</b>	<b>0.00</b>
<b>Grand total</b>					<b>(3,500,000.00)</b>	<b>3,560,198.66</b>	<b>3,500,000.00</b>		<b>3,500,000.00</b>	<b>0.00</b>	<b>0.00</b>

# DETAIL OF RETURN AND INTEREST RECEIVED

For the period May 1, 2024 - May 31, 2024

Cusip	Description	Accretion (amortization)	Realized gain (loss)	Change in fair value	Interest earned	Interest received
<b>Corporate Bonds</b>						
06051GFS3	BANK OF AMERICA CORP 3.875% 01AUG2025	460.10	0.00	1,518.43	1,668.40	0.00
14913R2Q9	CATERPILLAR FINL SERVICE 1.15% 14SEP2026	4,435.60	0.00	9,842.76	1,471.56	0.00
17275RAW2	CISCO SYSTEMS INC 3.5% 15JUN2025	2,104.02	0.00	4,177.74	4,520.83	0.00
24422EVC0	JOHN DEERE CAPITAL CORP 2.05% 09JAN2025	1,949.64	0.00	4,012.89	2,647.92	0.00
24422EWX3	JOHN DEERE CAPITAL CORP 4.75% 08JUN2026	16.47	0.00	4,462.68	4,090.28	0.00
46625HQW3	JPMORGAN CHASE & CO 3.3% 01APR2026 (CALLABLE 01JAN26)	2,410.31	0.00	7,331.14	3,768.05	0.00
46625HMN7	JPMORGAN CHASE & CO 3.9% 15JUL2025 (CALLABLE 15APR25)	206.56	0.00	3,999.35	5,877.08	0.00
61690U4T4	MORGAN STANLEY BANK NA 4.754% 21APR2026 (CALLABLE 21MAR26)	(159.62)	0.00	2,683.72	4,093.72	0.00
78016EZ59	ROYAL BANK OF CANADA 3.375% 14APR2025	754.44	0.00	2,978.73	4,359.38	0.00
78016HZT0	ROYAL BANK OF CANADA 4.875% 19JAN2027	(122.96)	0.00	5,185.52	4,197.92	0.00
857477AT0	STATE STREET CORP 3.55% 18AUG2025	1,504.60	0.00	6,604.40	4,585.42	0.00
857477CD3	STATE STREET CORP 5.272% 03AUG2026 (CALLABLE 03JUL26)	(356.21)	0.00	2,956.46	4,539.77	0.00
89115A2S0	TORONTO-DOMINION BANK 5.532% 17JUL2026	(281.58)	0.00	4,010.50	9,527.34	0.00
89236TKF1	TOYOTA MOTOR CREDIT CORP 3.65% 18AUG2025	317.52	0.00	4,517.45	4,714.58	0.00
89236TKX2	TOYOTA MOTOR CREDIT CORP 5% 14AUG2026	159.17	0.00	3,302.58	5,489.59	0.00
90331HMS9	US BANK NA CINCINNATI 2.8% 27JAN2025 (CALLABLE 27DEC24)	261.89	0.00	2,909.31	2,411.11	0.00
<b>Total Corporate Bonds</b>		<b>13,659.95</b>	<b>0.00</b>	<b>70,493.66</b>	<b>67,962.95</b>	<b>0.00</b>
<b>Government Agencies</b>						
3136G43H4	FANNIE MAE 0.4% 16SEP2024 CALLABLE	0.00	0.00	3,955.00	344.44	0.00
3135G06M0	FANNIE MAE 0.5% 16DEC2024 (CALLABLE 16SEP24)	0.00	0.00	3,400.95	430.56	0.00

# DETAIL OF RETURN AND INTEREST RECEIVED

For the period May 1, 2024 - May 31, 2024

Cusip	Description	Accretion (amortization)	Realized gain (loss)	Change in fair value	Interest earned	Interest received
<b>Government Agencies</b>						
3135G05Y5	FANNIE MAE 0.75% 08OCT2027	3,654.30	0.00	9,637.27	755.63	0.00
3135G06L2	FANNIE MAE 0.875% 18DEC2026 (CALLABLE 18JUN24)	2,953.63	0.00	11,151.34	858.96	0.00
3135G0X24	FANNIE MAE 1.625% 07JAN2025	(1,052.97)	0.00	3,410.03	1,399.31	0.00
3135G0W66	FANNIE MAE 1.625% 15OCT2024	(124.97)	0.00	4,535.91	2,098.95	0.00
3133EPAU9	FEDERAL FARM CREDIT BANK 3.875% 14JUL2027	113.42	0.00	6,999.10	3,336.81	0.00
3133EPCG8	FEDERAL FARM CREDIT BANK 4.125% 01DEC2027	(217.82)	0.00	7,579.46	3,552.08	0.00
3133EN5V8	FEDERAL FARM CREDIT BANK 4.125% 11JAN2027	(365.62)	0.00	8,598.93	5,328.12	0.00
3133EP5J0	FEDERAL FARM CREDIT BANK 4.125% 12MAR2029	161.76	0.00	9,757.63	3,552.08	0.00
3133EP3B9	FEDERAL FARM CREDIT BANK 4.125% 13FEB2029	193.45	0.00	11,563.92	4,440.10	0.00
3133EP3Z6	FEDERAL FARM CREDIT BANK 4.375% 28FEB2028	9.46	0.00	7,806.68	3,767.36	0.00
3133EP6K6	FEDERAL FARM CREDIT BANK 4.5% 26MAR2027	(73.04)	0.00	9,882.98	6,781.25	0.00
3133ENV72	FEDERAL FARM CREDIT BANK 4.5% 27JUL2026	6.49	0.00	4,094.96	4,049.37	0.00
3133ERDH1	FEDERAL FARM CREDIT BANK 4.75% 30APR2029	(134.89)	0.00	(2,091.31)	2,243.05	0.00
3134GWHR0	FEDERAL HOME LN MTG CORP 0.41% DUE 05-13-2024	0.00	0.00	1,648.05	148.06	2,050.00
3130AN5A4	FEDERAL HOME LOAN BANK 0.5% 26JUL2024 CALLABLE #0000	0.00	0.00	4,079.31	430.55	0.00
3130AM4H2	FEDERAL HOME LOAN BANK 0.6% 29OCT2024 (CALLABLE 29JUL24)	0.00	0.00	2,528.53	400.41	0.00
3130ANCW8	FEDERAL HOME LOAN BANK 0.61% 29JAN2025 (CALLABLE 29JUL24) #0000	0.00	0.00	3,831.85	525.28	0.00
3130ALCB8	FEDERAL HOME LOAN BANK 0.68% 24FEB2026 (CALLABLE 24AUG24)	3,494.89	0.00	5,651.17	644.11	0.00
3130AL2X1	FEDERAL HOME LOAN BANK 0.85% 17FEB2027 (CALLABLE 17AUG24)	3,461.51	0.00	10,511.61	834.41	0.00
3130A8HK2	FEDERAL HOME LOAN BANK 1.75% 14JUN2024	(1,100.47)	0.00	3,304.37	1,506.95	0.00



# DETAIL OF RETURN AND INTEREST RECEIVED

For the period May 1, 2024 - May 31, 2024

Cusip	Description	Accretion (amortization)	Realized gain (loss)	Change in fair value	Interest earned	Interest received
<b>Government Agencies</b>						
3130A2UW4	FEDERAL HOME LOAN BANK 2.875% 13SEP2024	(907.99)	0.00	2,362.99	2,475.70	0.00
3130AWN63	FEDERAL HOME LOAN BANK 4% 30JUN2028	264.07	0.00	7,333.39	3,333.34	0.00
3130AWTR1	FEDERAL HOME LOAN BANK 4.375% 08SEP2028	72.00	0.00	13,794.05	4,709.20	0.00
3130ATS57	FEDERAL HOME LOAN BANK 4.5% 10MAR2028	(1,132.02)	0.00	15,474.34	7,750.00	0.00
3130AXQK7	FEDERAL HOME LOAN BANK 4.75% 08DEC2028	(558.46)	0.00	5,966.22	4,090.27	0.00
3134GWCB0	FREDDIE MAC 0.45% 22JUL2024 CALLABLE	0.00	0.00	6,593.97	581.25	0.00
<b>Total Government Agencies</b>		<b>8,716.73</b>	<b>0.00</b>	<b>183,362.70</b>	<b>70,367.60</b>	<b>2,050.00</b>
<b>Government Bonds</b>						
912828WJ5	UNITED STATES OF AMER TREAS NOTES 2.5% DUE 05-15-2024	(285.17)	0.00	1,701.27	1,545.33	18,750.00
912828ZF0	USA TREASURY 0.5% 31MAR2025	76.78	0.00	6,694.34	635.25	0.00
912828ZC7	USA TREASURY 1.125% 28FEB2025	(498.15)	0.00	4,003.91	947.69	0.00
912828Z52	USA TREASURY 1.375% 31JAN2025	(882.58)	0.00	3,662.11	1,171.01	0.00
91282CED9	USA TREASURY 1.75% 15MAR2025	758.78	0.00	5,104.22	2,211.28	0.00
912828J27	USA TREASURY 2% 15FEB2025	428.25	0.00	5,112.32	2,554.94	0.00
912828XT2	USA TREASURY 2% 31MAY2024	(1,311.95)	0.00	2,817.69	1,693.99	10,000.00
912828XB1	USA TREASURY 2.125% 15MAY2025	859.92	0.00	4,643.57	2,699.40	15,937.50
9128283J7	USA TREASURY 2.125% 30NOV2024	217.44	0.00	4,467.78	2,699.79	15,937.50
912828G38	USA TREASURY 2.25% 15NOV2024	(1,858.70)	0.00	3,480.46	2,286.55	13,500.00
9128283P3	USA TREASURY 2.25% 31DEC2024	(2,191.80)	0.00	4,277.36	2,874.32	0.00
9128286L9	USA TREASURY 2.25% 31MAR2026	1,220.01	0.00	8,906.24	3,811.47	0.00

# DETAIL OF RETURN AND INTEREST RECEIVED

For the period May 1, 2024 - May 31, 2024

Cusip	Description	Accretion (amortization)	Realized gain (loss)	Change in fair value	Interest earned	Interest received
<b>Government Bonds</b>						
9128286A3	USA TREASURY 2.625% 31JAN2026	678.48	0.00	7,578.12	4,471.15	0.00
9128284N7	USA TREASURY 2.875% 15MAY2028	1,033.69	0.00	11,476.56	3,165.18	18,687.50
9128284M9	USA TREASURY 2.875% 30APR2025	(23.14)	0.00	4,306.65	4,238.28	0.00
912828Y79	USA TREASURY 2.875% 31JUL2025	(130.42)	0.00	3,717.19	2,987.16	0.00
9128285C0	USA TREASURY 3% 30SEP2025	(87.80)	0.00	4,746.09	3,811.47	0.00
9128285J5	USA TREASURY 3% 31OCT2025	718.50	0.00	4,804.70	3,790.76	0.00
91282CFH9	USA TREASURY 3.125% 31AUG2027	613.34	0.00	7,070.32	2,632.47	0.00
91282CEW7	USA TREASURY 3.25% 30JUN2027	978.55	0.00	7,433.60	3,044.64	0.00
91282CHA2	USA TREASURY 3.5% 30APR2028	827.72	0.00	10,498.05	3,685.46	0.00
91282CGH8	USA TREASURY 3.5% 31JAN2028	612.76	0.00	12,246.09	4,471.15	0.00
91282CFZ9	USA TREASURY 3.875% 30NOV2027	400.77	0.00	9,326.18	4,102.63	24,218.75
91282CHK0	USA TREASURY 4% 30JUN2028	4.94	0.00	12,539.05	5,109.89	0.00
91282CJW2	USA TREASURY 4% 31JAN2029	243.33	0.00	10,054.69	3,747.25	0.00
91282CFM8	USA TREASURY 4.125% 30SEP2027	191.10	0.00	6,718.75	3,493.85	0.00
91282CHQ7	USA TREASURY 4.125% 31JUL2028	(4.06)	0.00	8,359.37	3,513.05	0.00
91282CKD2	USA TREASURY 4.25% 28FEB2029	195.21	0.00	(1,118.30)	2,771.74	0.00
91282CKT7	USA TREASURY 4.5% 31MAY2029	2.07	0.00	3,941.96	0.00	0.00
91282CKP5	USA TREASURY 4.625% 30APR2029	(9.52)	0.00	(862.72)	0.00	0.00
91282CJF9	USA TREASURY 4.875% 31OCT2028	(49.77)	0.00	8,320.31	4,106.66	0.00
912810FF0	USA TREASURY 5.25% 15NOV2028	(753.54)	0.00	9,023.44	4,446.07	26,250.00

# DETAIL OF RETURN AND INTEREST RECEIVED

For the period May 1, 2024 - May 31, 2024

Cusip	Description	Accretion (amortization)	Realized gain (loss)	Change in fair value	Interest earned	Interest received
<b>Government Bonds</b>						
912810FE3	USA TREASURY 5.5% 15AUG2028	(886.22)	0.00	12,773.44	7,026.10	0.00
<b>Total Government Bonds</b>		<b>1,088.82</b>	<b>0.00</b>	<b>207,824.81</b>	<b>99,745.98</b>	<b>143,281.25</b>
<b>Municipal/Provincial Bonds</b>						
34153QUC8	FLORIDA ST BRD OF EDU PUBLIC E 0.39% 01JUN2024	0.00	0.00	4,051.50	335.83	0.00
574193TQ1	MARYLAND ST 0.51% 01AUG2024	0.00	0.00	6,399.60	658.75	0.00
576051VX1	MASSACHUSETTS ST WTR RESOURCES 1.862% 01AUG2024	(1,081.53)	0.00	5,799.47	2,525.34	0.00
<b>Total Municipal/Provincial Bonds</b>		<b>(1,081.53)</b>	<b>0.00</b>	<b>16,250.57</b>	<b>3,519.92</b>	<b>0.00</b>
<b>Grand total</b>		<b>22,383.97</b>	<b>0.00</b>	<b>477,931.74</b>	<b>241,596.45</b>	<b>145,331.25</b>

# TRANSACTION REPORT

For the period May 1, 2024 - May 31, 2024

Trade date Settle date	Cusip	Transaction	Sec type	Description	Maturity	Par value or shares	Realized gain(loss)	Principal	Interest	Transaction total
05/07/2024 05/13/2024	3133ERDH1	Bought	Government Agencies	FEDERAL FARM CREDIT BANK	04/30/2029	1,000,000.00	0.00	(1,010,083.00)	(1,715.28)	(1,011,798.28)
05/09/2024 05/15/2024	91282CKD2	Bought	Government Bonds	USA TREASURY 4.25%	02/28/2029	1,500,000.00	0.00	(1,484,419.09)	(13,165.76)	(1,497,584.85)
05/13/2024 05/13/2024	3134GWHR0	Income	Government Agencies	FEDERAL HOME LN MTG CORP	05/13/2024	1,000,000.00	0.00	0.00	2,050.00	2,050.00
05/13/2024 05/13/2024	3134GWHR0	Capital Change	Government Agencies	FEDERAL HOME LN MTG CORP	05/13/2024	(1,000,000.00)	0.00	1,000,000.00	0.00	1,000,000.00
05/15/2024 05/15/2024	912810FF0	Income	Government Bonds	USA TREASURY 5.25%	11/15/2028	1,000,000.00	0.00	0.00	26,250.00	26,250.00
05/15/2024 05/15/2024	9128284N7	Income	Government Bonds	USA TREASURY 2.875%	05/15/2028	1,300,000.00	0.00	0.00	18,687.50	18,687.50
05/15/2024 05/15/2024	912828G38	Income	Government Bonds	USA TREASURY 2.25%	11/15/2024	1,200,000.00	0.00	0.00	13,500.00	13,500.00
05/15/2024 05/15/2024	912828WJ5	Income	Government Bonds	UNITED STATES OF AMER	05/15/2024	1,500,000.00	0.00	0.00	18,750.00	18,750.00
05/15/2024 05/15/2024	912828WJ5	Capital Change	Government Bonds	UNITED STATES OF AMER	05/15/2024	(1,500,000.00)	0.00	1,500,000.00	0.00	1,500,000.00
05/15/2024 05/15/2024	912828XB1	Income	Government Bonds	USA TREASURY 2.125%	05/15/2025	1,500,000.00	0.00	0.00	15,937.50	15,937.50
05/28/2024 05/31/2024	91282CKP5	Bought	Government Bonds	USA TREASURY 4.625%	04/30/2029	1,000,000.00	0.00	(1,005,706.47)	(3,896.06)	(1,009,602.53)
05/30/2024 06/03/2024	91282CKT7	Bought	Government Bonds	USA TREASURY 4.5%	05/31/2029	1,000,000.00	0.00	(996,214.29)	(368.85)	(996,583.14)
05/31/2024 05/31/2024	9128283J7	Income	Government Bonds	USA TREASURY 2.125%	11/30/2024	1,500,000.00	0.00	0.00	15,937.50	15,937.50
05/31/2024 05/31/2024	912828XT2	Income	Government Bonds	USA TREASURY 2% 31MAY2024	05/31/2024	1,000,000.00	0.00	0.00	10,000.00	10,000.00
05/31/2024 05/31/2024	912828XT2	Capital Change	Government Bonds	USA TREASURY 2% 31MAY2024	05/31/2024	(1,000,000.00)	0.00	1,000,000.00	0.00	1,000,000.00
05/31/2024 05/31/2024	91282CFZ9	Income	Government Bonds	USA TREASURY 3.875%	11/30/2027	1,250,000.00	0.00	0.00	24,218.75	24,218.75

# ADDITIONAL INFORMATION

## As of May 31, 2024

Past performance is not indicative of future results. Investment in any strategy involves a risk of loss which may partly be due to exchange rate fluctuations.

The performance results shown, whether net or gross of investment management fees, reflect the reinvestment of dividends and/or income and other earnings. Any gross of fees performance does not include fees and charges and these can have a material detrimental effect on the performance of an investment. The performance shown is for the stated time period(s) only.

Any target performance aims are not a guarantee, may not be achieved and a capital loss may occur. Funds which have a higher performance aim generally take more risk to achieve this and so have a greater potential for the returns to be significantly different than expected. Investments are subject to risks, including loss of principal. There can be no guarantee that any investment strategy will meet the liability funding needs of a particular client.

Performance information for certain accounts may reflect performance achieved while the account was managed at a prior firm. In addition, the performance and customized benchmark information for these periods are based on Information from 3rd parties that Insight believes to be accurate, but Insight has not independently verified such information and no representation is made regarding its accuracy or completeness.

The quoted benchmarks do not reflect deductions for fees, expenses or taxes. These benchmarks are unmanaged and cannot be purchased directly by investors. Benchmark performance is shown for illustrative purposes only and does not predict or depict the performance of any investment. There may be material factors relevant to any such comparison such as differences in volatility, and regulatory and legal restrictions between the indices shown and the strategy.

Any currency conversions performed for this presentation, use FX rates as per WM Reuters 4pm spot rates, unless noted otherwise.

Funds and portfolios with an ESG objective follow a sustainable or ESG related investment approach, which may cause them to perform differently than funds that are not required to integrate sustainable investment criteria when selecting securities. Funds and portfolios with no ESG objective are not required to integrate sustainable investment criteria when selecting securities so any ESG approach shown is only indicative and there is no guarantee that the specific approach will be applied across the whole portfolio.

**This is a client report intended for professional clients only. This material is for professional clients only and is not intended for distribution to retail clients.** This document must not be used for the purpose of an offer or solicitation in any jurisdiction or in any circumstances in which such offer or solicitation is unlawful or otherwise not permitted. This document is intended only for the parties to whom it was delivered or its authorised agents and should not be copied or passed to any other person. Please contact the Client Services Team if there has been any change in your financial circumstances or risk tolerance since the previous valuation that could affect the investment objective of your portfolio. Insight obtains market data and prices from an independent pricing source for all of our currency positions on a daily basis. For trading activity the Clearing broker will be reflected. In certain cases the Clearing broker will differ from the Executing broker.

Some information contained in this client report comes from external sources which Insight believes to be reliable. A list of sources is available on request. All statistics represent month end figures unless otherwise noted. It should not be assumed that any of the security transactions or holdings referenced herein have been or will prove to be profitable or that future investment decisions will be profitable or will equal or exceed the past investment performance of the securities listed. Tax treatment depends on the individual circumstances of each investor and may be subject to change in the future. Insight does not provide tax or legal advice to its clients and all investors are strongly urged to seek professional advice regarding any potential strategy or investment. Material in this publication is for general information only and is not advice, investment advice, or the recommendation of any purchase or sale of any security.

Insight Investment is the corporate brand for certain companies operated by Insight Investment Management Limited (IIML). Insight includes, among others, Insight Investment Management (Global) Limited (IIMG), Insight Investment International Limited (IIL) and Insight North America LLC (INA), each of which provides asset management services. This group of companies may be referred to as 'Insight' or 'Insight Investment'.

Please compare the information provided in this statement to the information provided in the statement received from your Custodian. This report is not intended to replace your custodial statement which is your official record for all pertinent account information. Please notify us promptly if you do not receive from your custodian on at least a quarterly basis account statements that contain the amount of funds and each security in the account at the end of the period and all transactions in the account during that period.

**For clients based in North America:**

**This material is for professional clients only and is not intended for distribution to retail clients.**

Investment advisory services in North America are provided through two different investment advisers registered with the Securities and Exchange Commission (SEC), using the brand Insight Investment: Insight North America LLC (INA) and Insight Investment International Limited (IIL). The North American investment advisers are associated with other global investment managers that also (individually and collectively) use the corporate brand Insight Investment and may be referred to as 'Insight' or 'Insight Investment'. INA is registered with the CFTC as a Commodity Trading Advisor and a Commodity Pool Operator and are members of the NFA.

Information about the indices shown here is provided to allow for comparison of the performance of the strategy to that of certain well-known and widely recognized indices. There is no representation that such index is an appropriate benchmark for such comparison. You cannot invest directly in an index and the indices represented do not take into account trading commissions and/or other brokerage or custodial costs. The volatility of the indices may be materially different from that of the strategy. In addition, the strategy's holdings may differ substantially from the securities that comprise the indices shown.

The ICE BofA 3 Month US T-Bill index is an unmanaged market index of U.S. Treasury securities maturing in 90 days that assumes reinvestment of all income.

The ICE BofA 6 Month US T-Bill index measures the performance of Treasury bills with time to maturity of less than 6 months.

# ADDITIONAL INFORMATION

## As of May 31, 2024

The ICE BofA 1-Year US Treasury Index is a one-security index comprised of the most recently issued 1-year US Treasury note. The index is rebalanced monthly. In order to qualify for inclusion, a 1-year note must be auctioned on or before the third business day before the last business day of the month.

The ICE BofA 3-Year US Treasury Index is a one-security index comprised of the most recently issued 3-year US Treasury note. The index is rebalanced monthly. In order to qualify for inclusion, a 3-year note must be auctioned on or before the third business day before the last business day of the month.

The ICE BofA 5-Year US Treasury Index is a one-security index comprised of the most recently issued 5-year US Treasury note. The index is rebalanced monthly. In order to qualify for inclusion, a 5-year note must be auctioned on or before the third business day before the last business day of the month.

The ICE BofA 1-3 US Year Treasury Index is an unmanaged index that tracks the performance of the direct sovereign debt of the U.S. Government having a maturity of at least one year and less than three years.

The ICE BofA 1-5 US Year Treasury Index is an unmanaged index that tracks the performance of the direct sovereign debt of the U.S. Government having a maturity of at least one year and less than five years.

© 2024 Insight Investment. All rights reserved.



Summary Statement

May 31, 2024

Page 1 of 6

Investor ID: CO-01-0074

0000020-0000076 PDF T 655881

City of Englewood
1000 Englewood Parkway
Englewood, CO 80110-2304

COLOTRUST

PLUS+

Average Monthly Yield: 5.4034%

Table with 9 columns: Account ID, Description, Beginning Balance, Contributions, Withdrawals, Income Earned, Income Earned YTD, Average Daily Balance, Month End Balance. Rows include General - 8001, 2003 GOLF RESERVE, 2012 WATER BONDS, 2001 STORM RESERVE, American Rescue Plan Act Funding, and a TOTAL row.